Wear something bright and turn out the light

Sign up to support **Earth Hour 2018- 'Make a promise for our planet'**

Saturday 24th March 2018 - 8.30 to 9.30 p.m.

Turn off all the lights in your home for one hour

11 years ago, Earth Hour began in Sidney as a campaign for action on Climate Change. It has grown to become the world's largest mass participation event in history.

From 1 to over 7,000 cities.
From 1 country to 7 continents.
From 2 million to hundreds of millions of people.

In 2015, WWF's Earth Hour grew to become the world's largest grassroots movement for the environment. While the global lights out remains an impactful visual call-out, its true impact is starting to be seen in areas and communities fighting climate change on an daily basis.

Earth Hour's mission is three-fold.

- ü To bring people together through a symbolic hour-long event.
- ü To galvanise people into taking action beyond the hour- **make a promise for our planet.**
- ü To create an interconnected global community sharing the mutual goal of creating a sustainable future for the planet.

At 8.30pm on Saturday 24th March, hundreds of millions of people across the world will switch off their lights to show they care about the future of our brilliant planet.

Earth Hour is about shining a light on climate change. Take action at www.earthhour.org today!

Tutor Class:
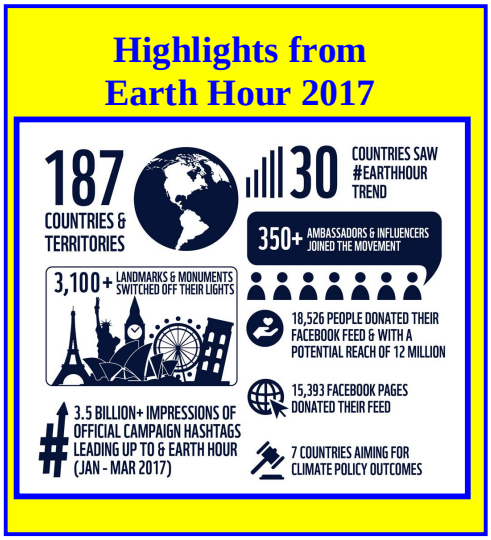
EARTH HOUR 2018 – Make a promise for our planet.